

## QPATHe Process

1. Open QPATH in google browser (<https://www.hhcqath.nychhc.org>) at the beginning of your shift. Do not open through epic as this version is slower and you are unable to keep it open.
  - a. Note: Bookmark Qpath on google so it remains on your bookmark tab
2. Place order in Epic
  - a. Click “Quick List”, then click “POC Ultrasound” or Search “POC US...” in orders

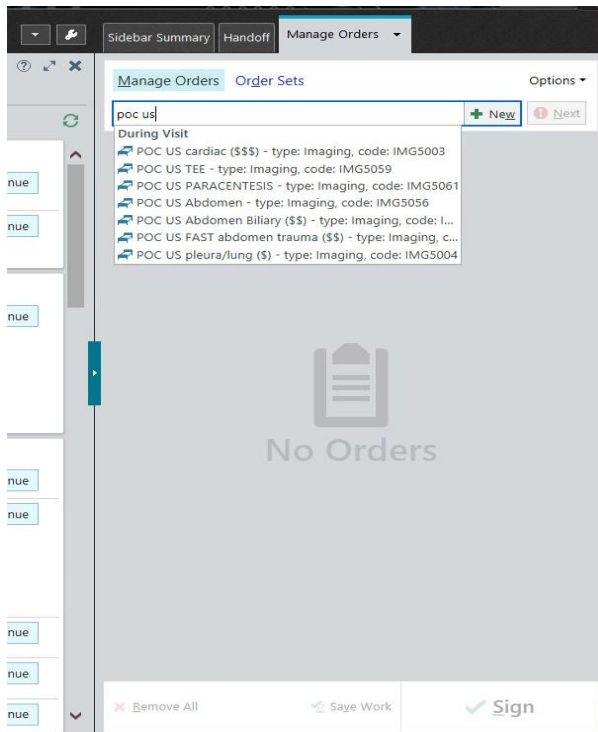

3. Find order under Patient -> worklist ( you may need to press Update/Today's Exam), then select study to begin exam
  - a. Screen on the GE Venue machine (If you get a "login" screen, just hit "log on" as it does not require a password)

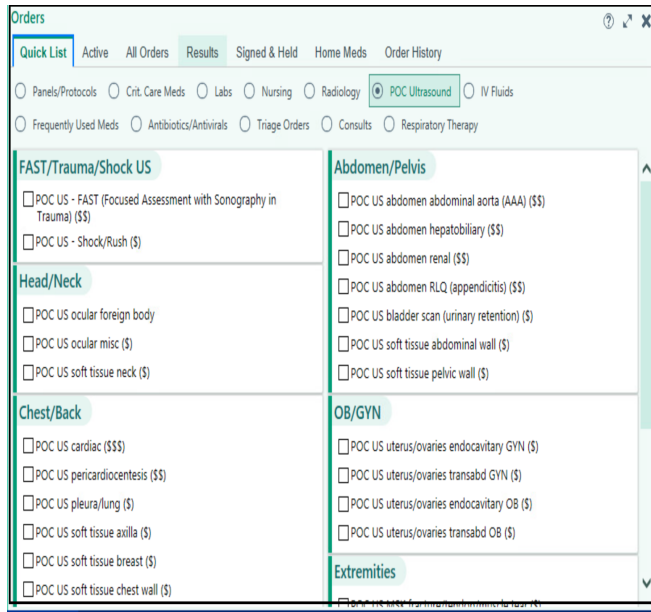
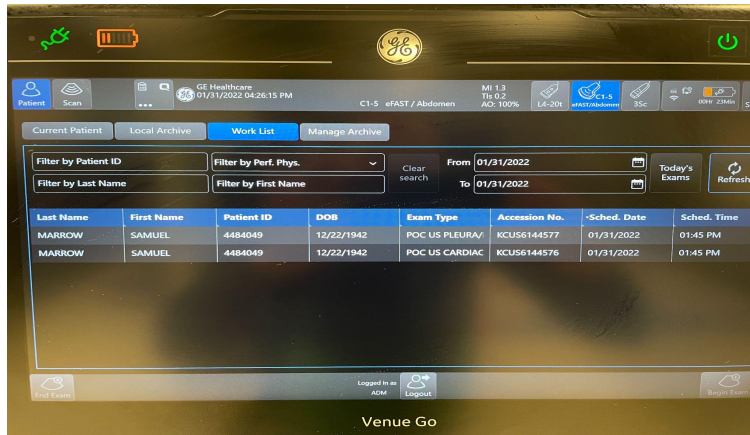

- b. Screen on Sonosite Machine (Sonosite may take a while to update if it was recently turned off, so please wait about 10-15 minutes before it reconnects to Wifi to find your study)

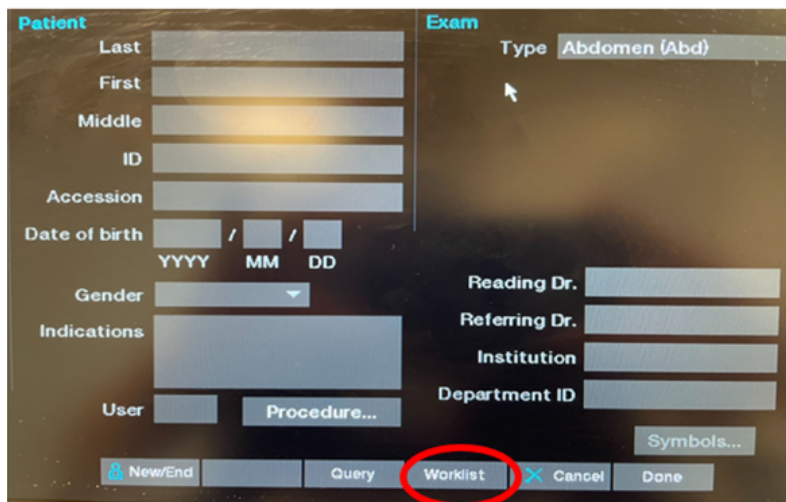

Click to access list of ordered studies

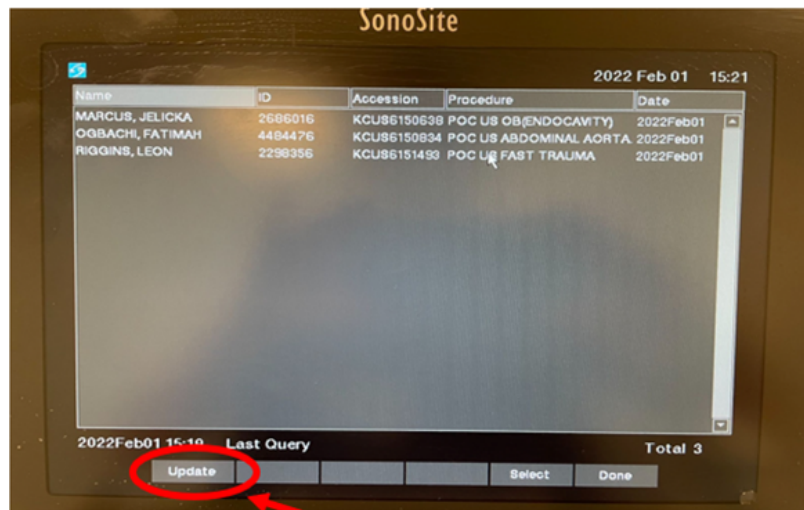

Click "update" or "query" to refresh patient list

4. Complete study by clicking "New/End" under patient tab

5. Return to QPATH, choose study

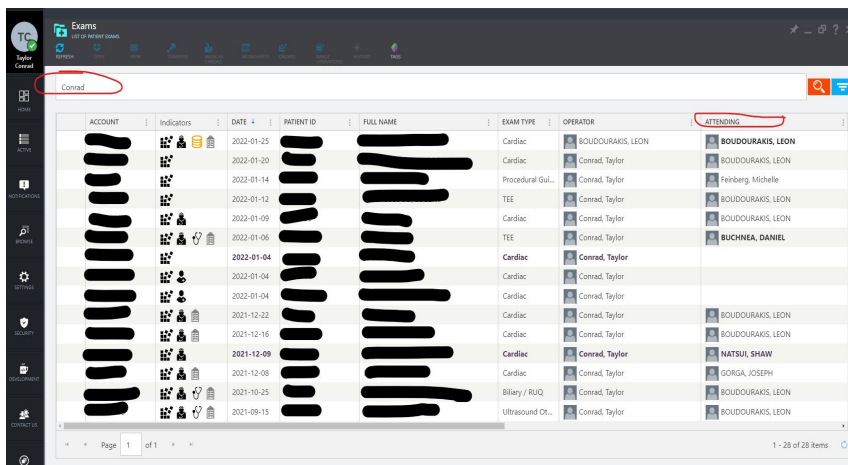

6. Click "Edit" to include Resident/Attending and choose "Exam type" to generate correct worksheet, then click "Save"

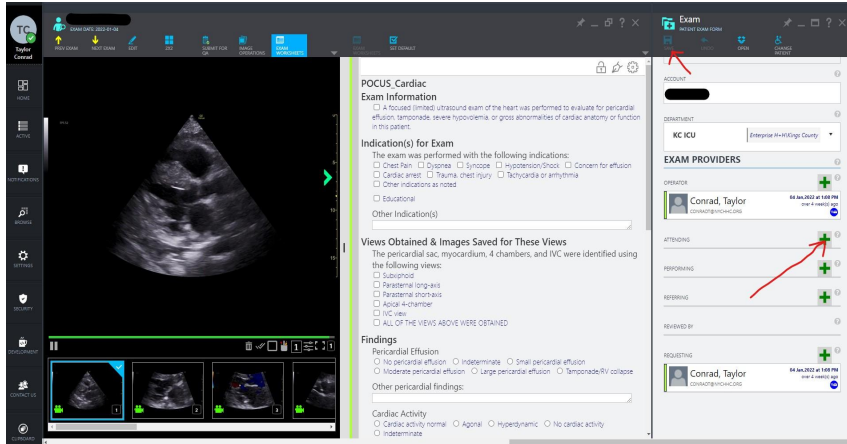

7. Click "Exam Worksheet" to fill out interpretation
  - a. You do NOT need to click off everything
  - b. You can free text things in the comment box

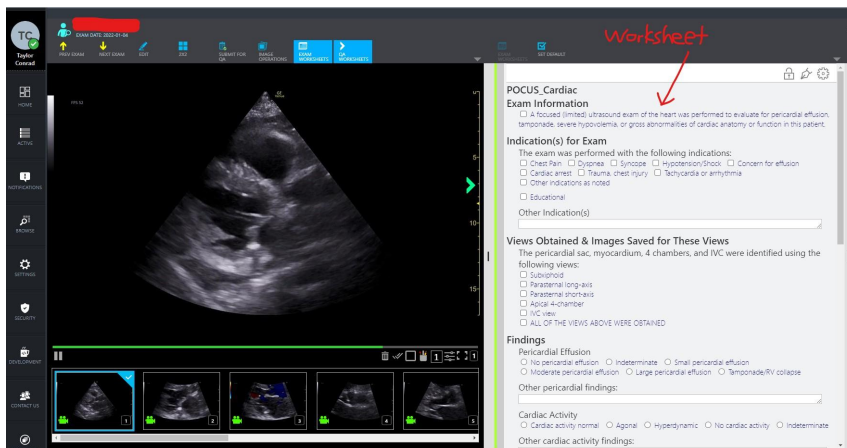

8. Remind attending to review images and sign off on worksheet so report will link to patient's chart